



Note:
All dimensions in millimetres

All dimensions and levels are to be checked on site by the main contractor prior to commencing excavation works. Any discrepancy is to be reported back to the designer for instruction.

This drawing is the property of Prime London / Residential Land Ltd and may not be reproduced or disclosed to a third party without written permission.

Prime London / Residential Land drawings are for information only and not to be used for construction purposes.

OFFICES DEMISE

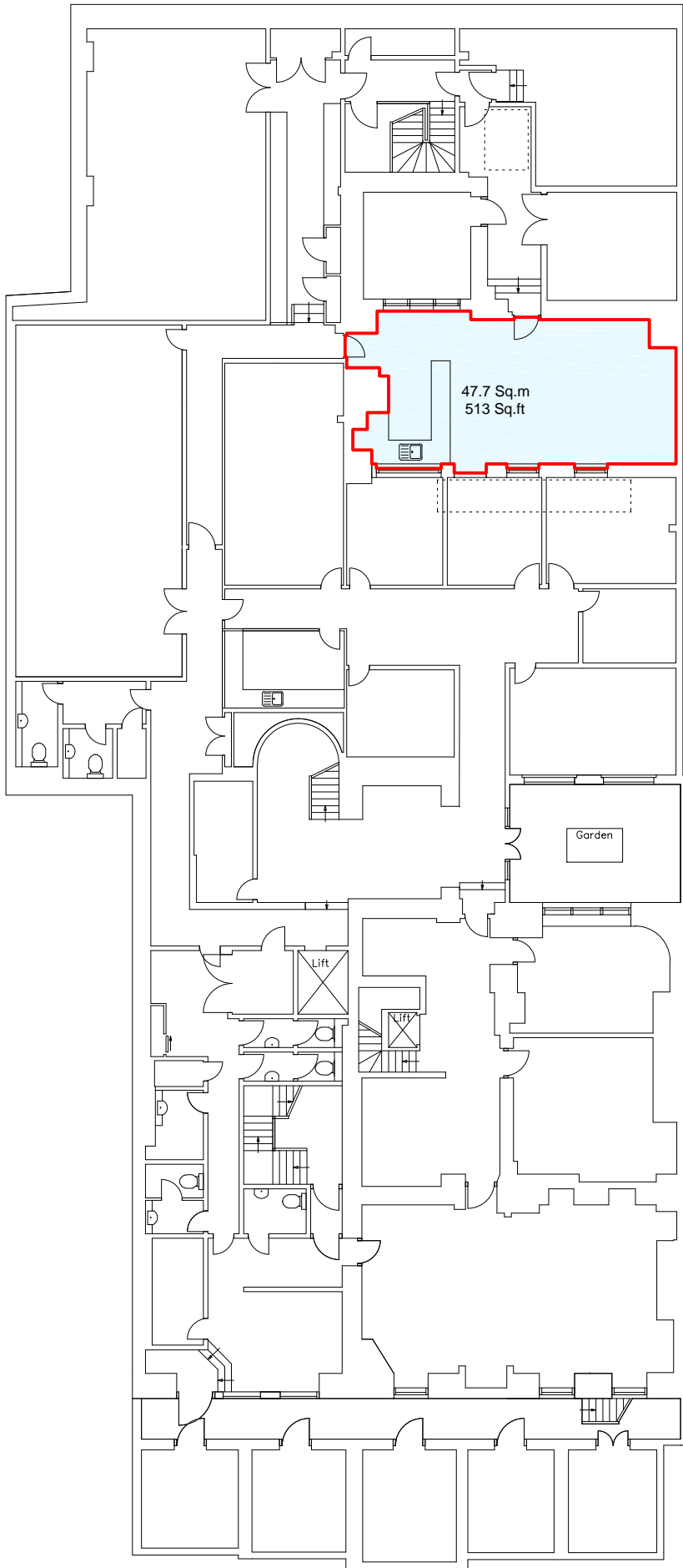

Lower Ground Floor

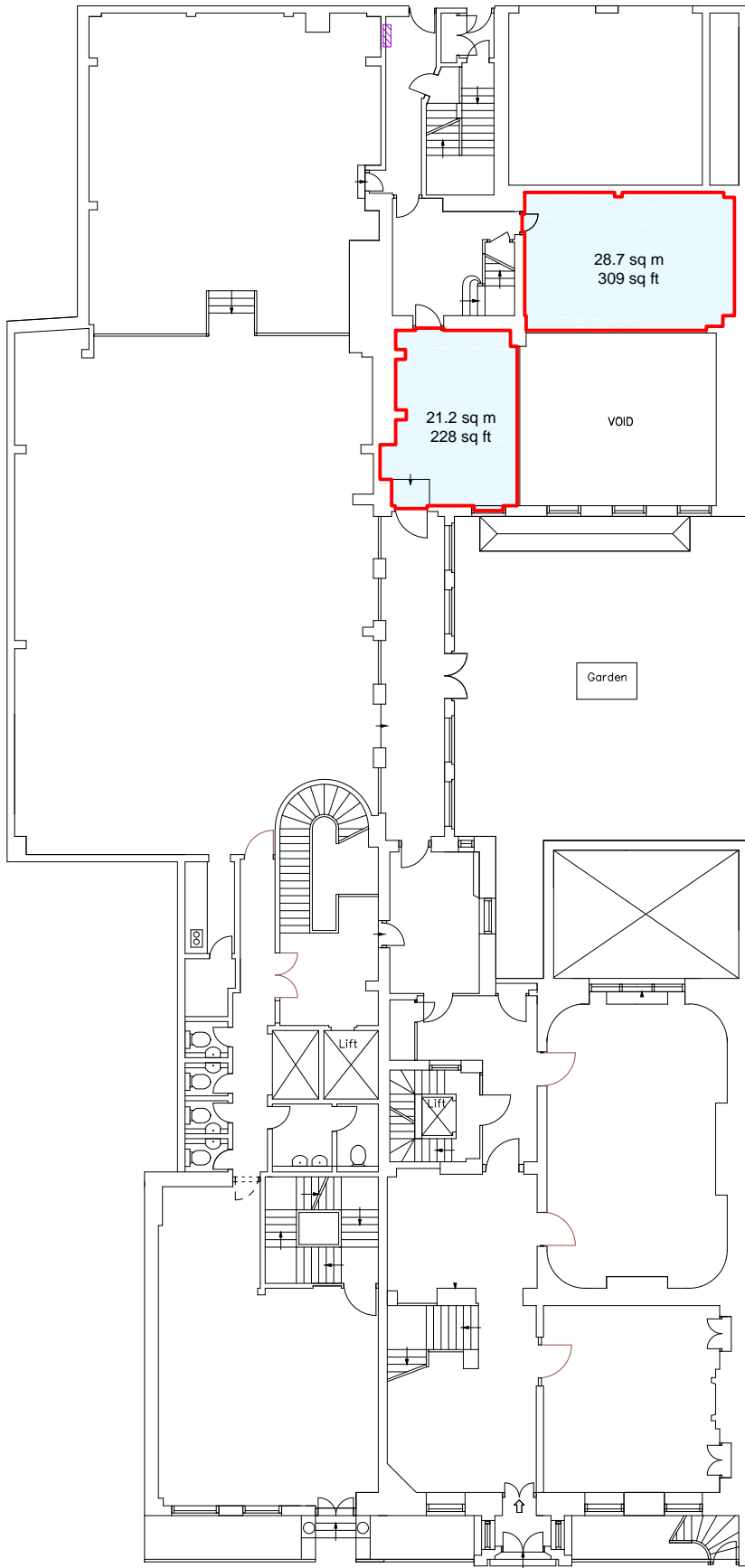

Ground Floor

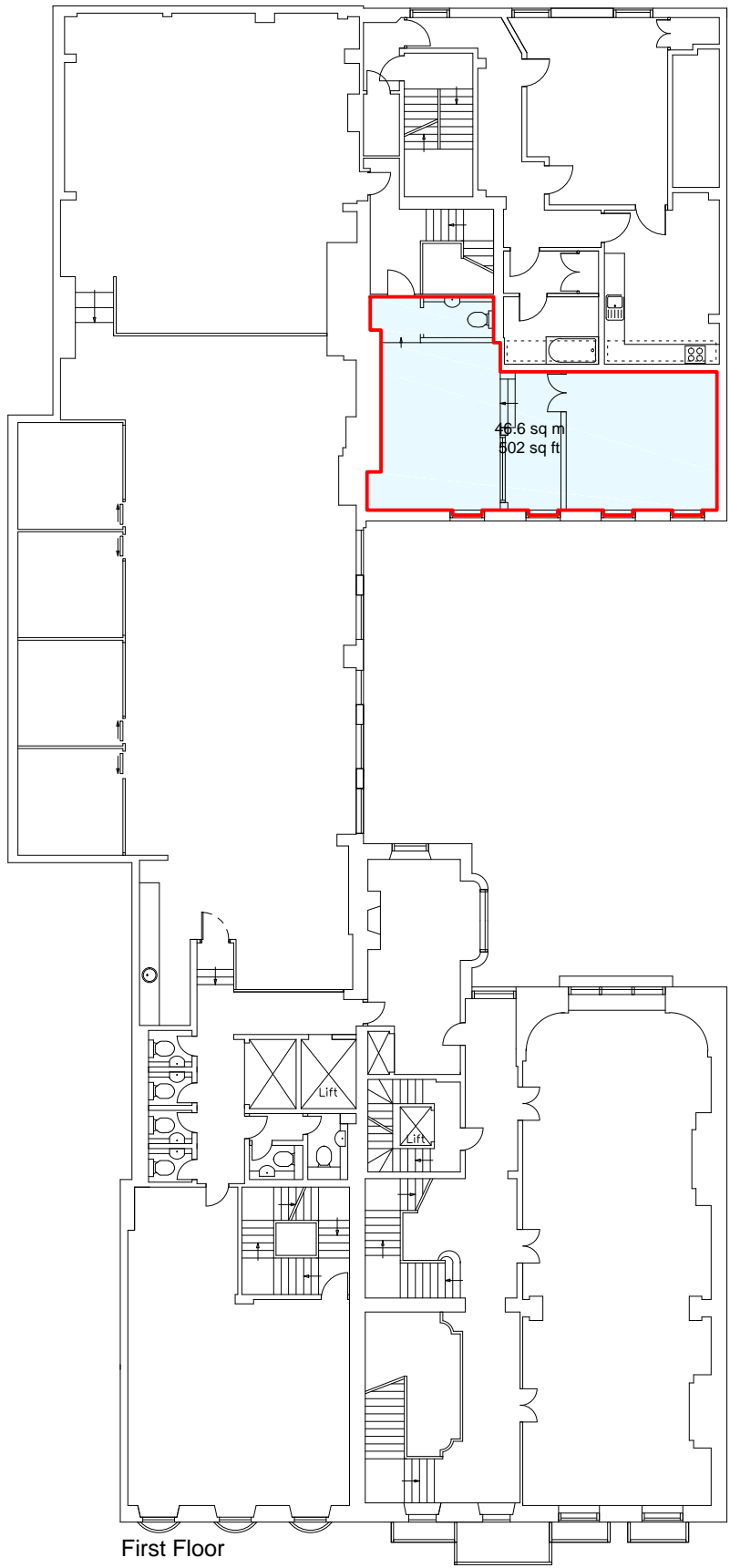

First Floor

| | | |
|--|-----------|-----|
| client | | |
| RESIDENTIAL LAND | | |
| 59 - 60 Grosvenor Street, London W1K 3JZ | | |
| project | | |
| GROSVENOR STREET | | |
| 59 - 60 GROSVENOR STREET, LONDON W1K 3HZ | | |
| drawing title | | |
| OFFICES & COMMUNAL PARTS | | |
| LG, GROUND & FIRST FLOORS | | |
| date | scale | dwn |
| 29/04/2016 | NTS | AS |
| drawing number | sheet no. | rev |
| 017_10-00B | 1 of 1 | 01 |